

Ground floor plan

SECTION-A1A1

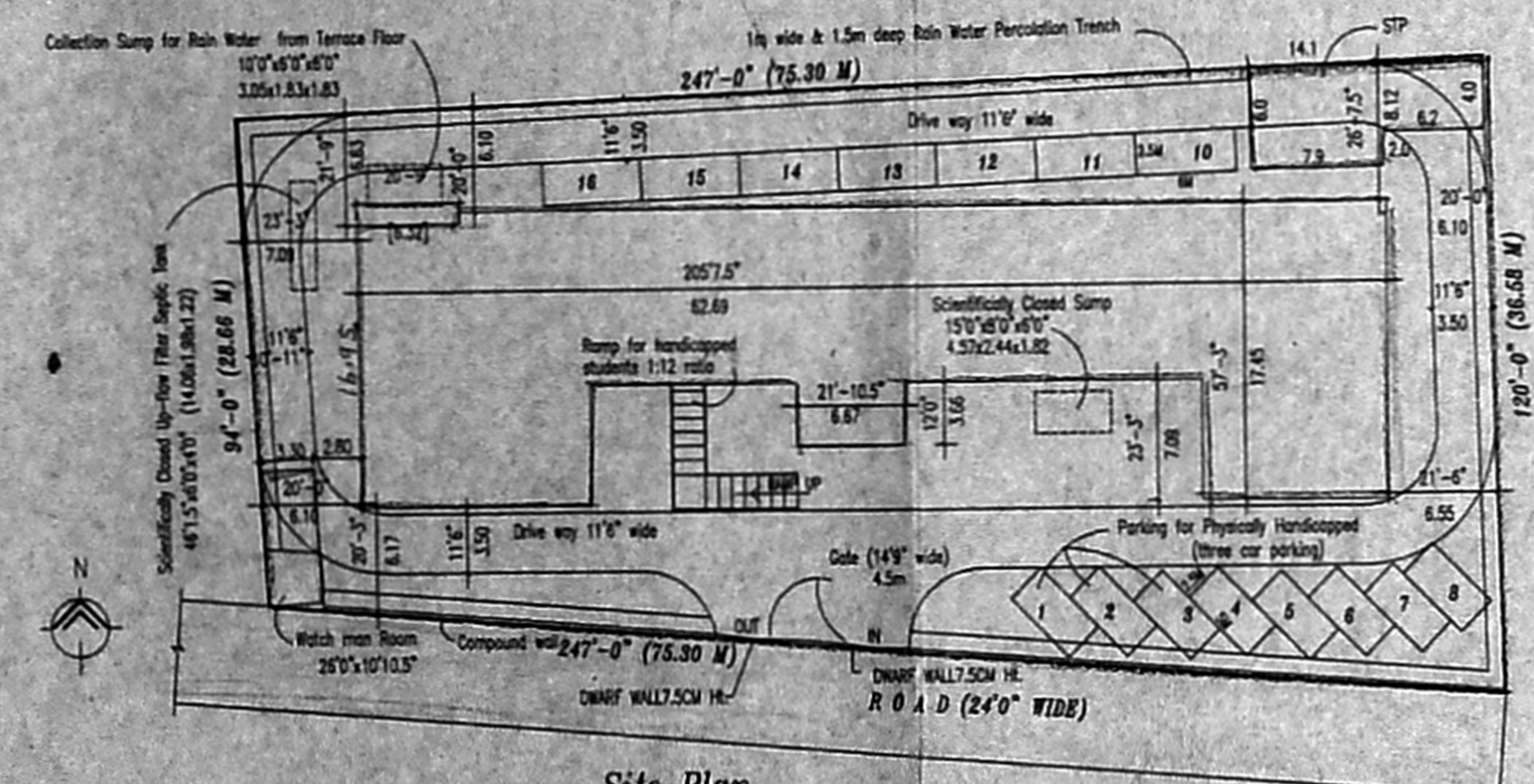

Site Plan
 (Scale: 1"=32'-0")

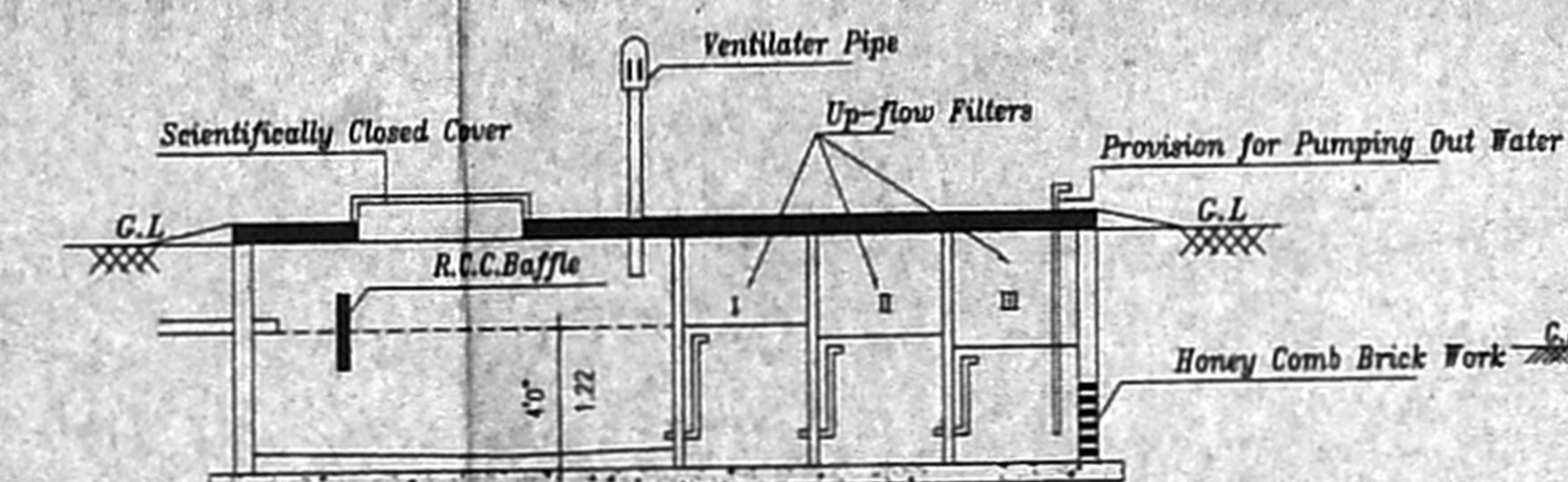

Section of Septic Tank

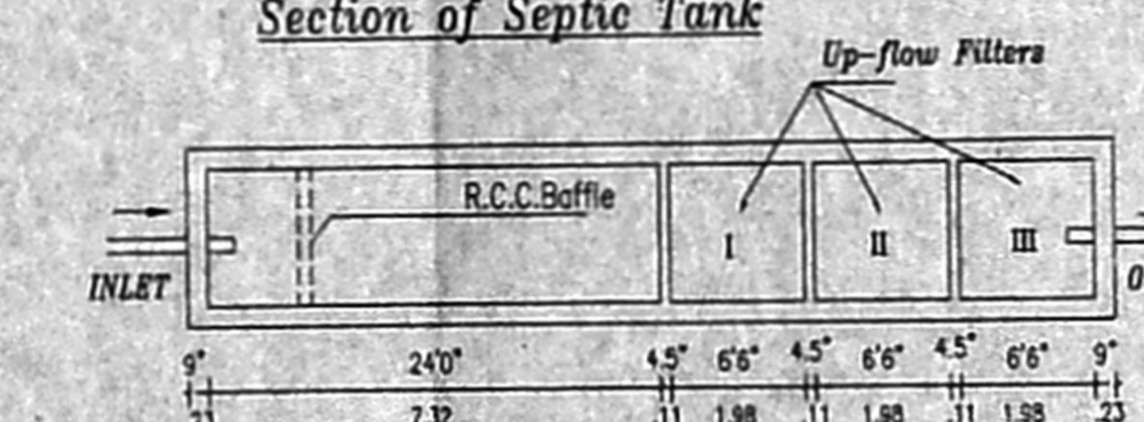

Plan of Septic Tank

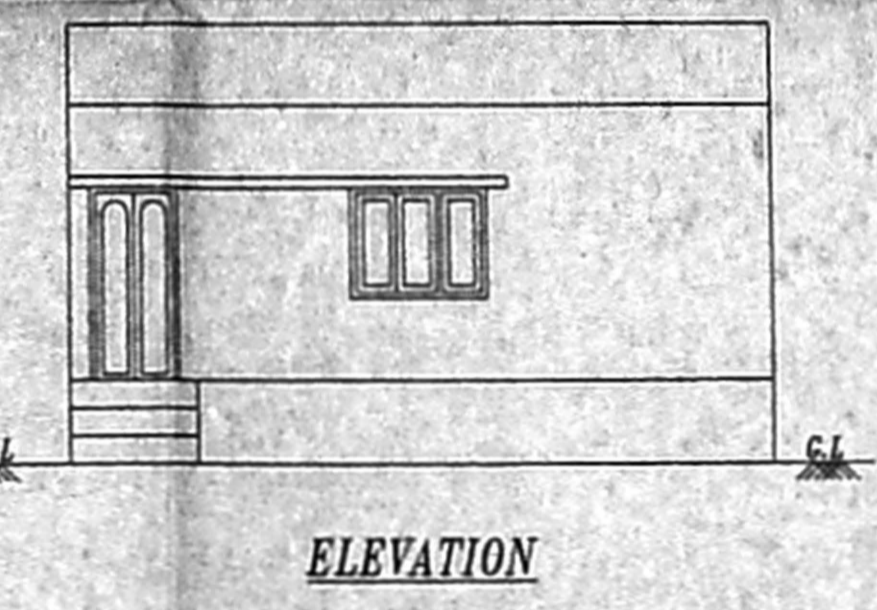

ELEVATION

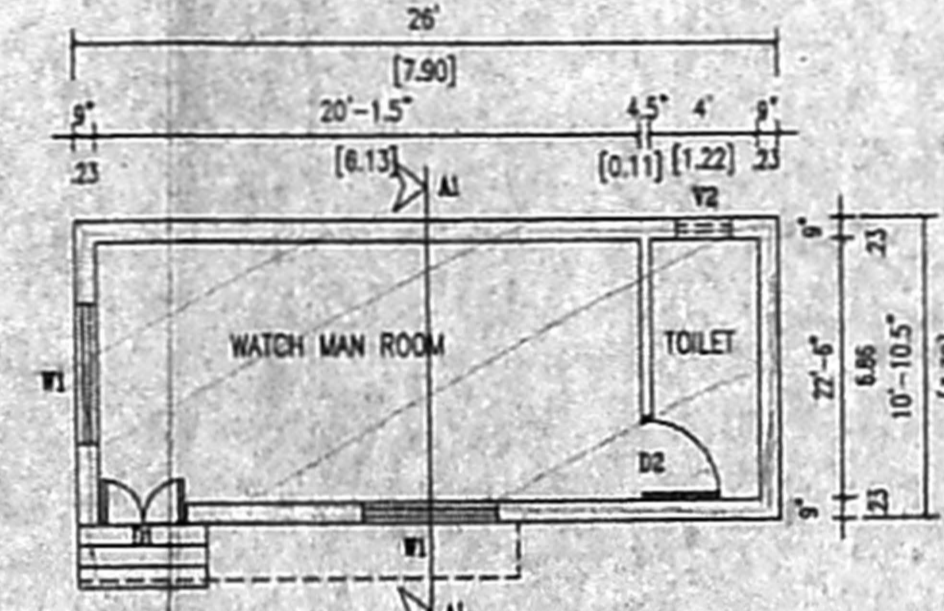

WATCH MAN ROOM PLAN

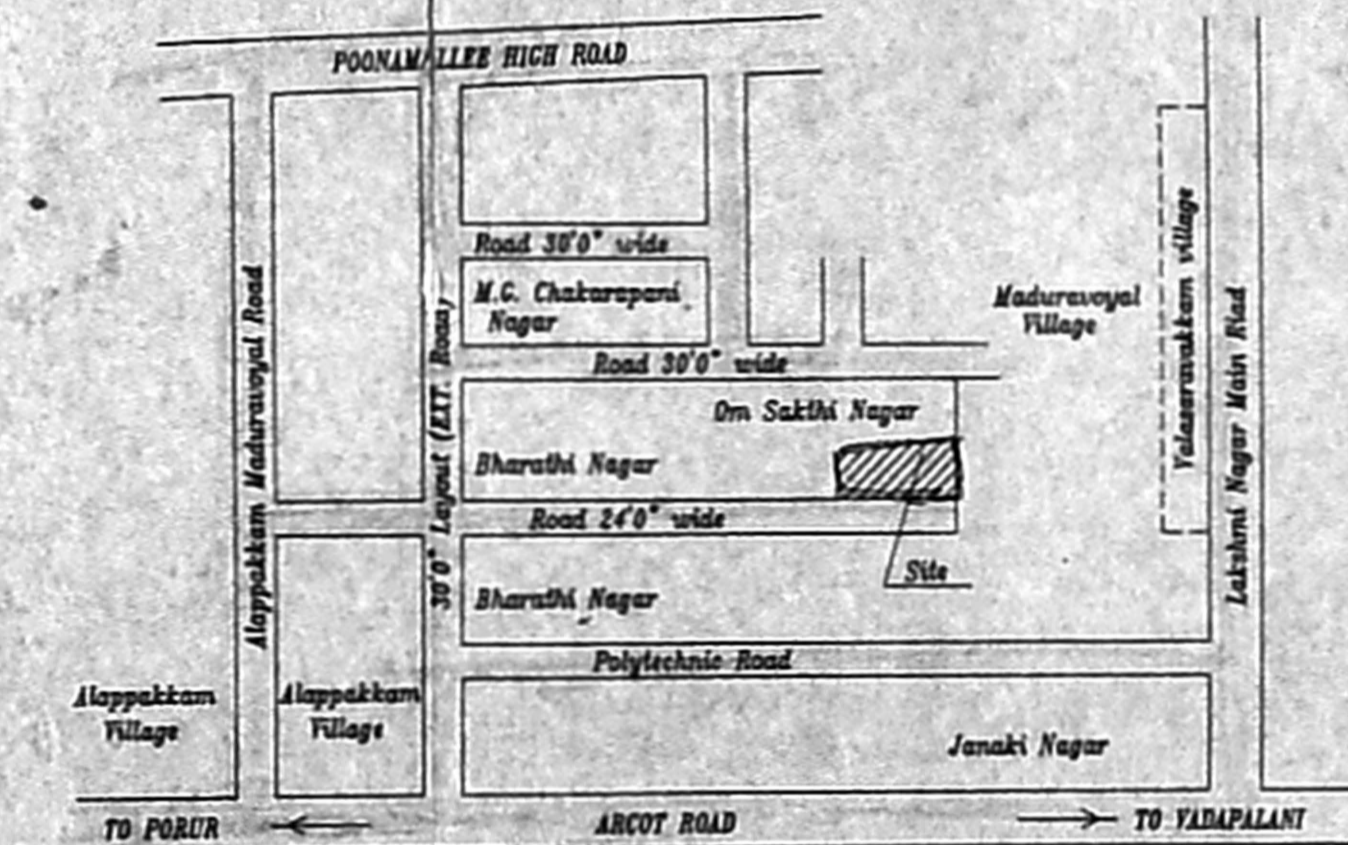

Key Plan
 (not to scale)

REF: PREVIOUS PLAN SANCTIONED VIDE P.P.A. No. C/127/18A/D/04 DATED:08.04.2004
 P.A. No.49/2004-2005 DATED:01.06.2004

SPECIFICATIONS	SCHEDULE OF JOINERY	PROJECT TITLE	AREA DETAILS	SQ.FT	SQ.M	REFERENCE	SIGNATURE OF REGISTERED ARCHITECT	SIGNATURE OF OWNER	NAME & ADDRESS OF REGISTERED ARCHITECT
1. THE BUILDING SHALL BE CONSTRUCTED OF RCC FRAMED STRUCTURE WITH 9" THICK MASONRY WALLS FOR EXTERIOR AND 4.5" BRICK MASONRY WALLS FOR INTERIOR.	D1 Door 3'3"x7'0" 1.00x2.13	PROPOSED MATRICULATION SCHOOL BUILDING AT OUR LADY NAGAR, MADURAVOYAL, CHENNAI. BEARING OLD S.No: 320/1 & 321, PATTA No : 2107, 2108 PATTA S.No: 320/1C, 321/3 & 321/4, MADURAVOYAL VILLAGE, AMBATTUR TALUK, THIRUVALLUR DISTRICT. (Ref : previous plan sanctioned vide P.P.No. 148/2003-2004 & 149/2003-2004 dated 14.10.2003 B.A.No: 148/2003-2004 & 149/2003-2004 dated 14.10.2003)	1. PLOT EXTENT	26650.00	2476.76	SCALE : 1" = 8'0" DATE : 15.11.2003 DRC.No. : A1 JOB. NO. : 214 DRAWN : M.RAMESH COLOUR INDEX PROPOSED WORK ROAD BOUNDARY			SETHIL KUMAR B.E. AIA, C-1, PRANAV APARTMENTS, NO: 39, SOUTH SIYAN KOIL STREET, ADAPALANI, CHENNAI- 600026. Phone : 2472 7497
2. ALL EXPOSED CONCRETE SHALL BE PLASTERED IN CEMENT MORTAR 1:3 AND ALL BRICK SURFACE IN CEMENT MORTAR 1 : 4 .	D2 Door 2'6"x7'0" 0.76x2.13		2. F.S.I.PERMISABLE 1.0	26650.00	2476.76				
3. THE FLOORING SHALL BE LAID WITH HYDRAULICALLY PRESSED CEMENT MOSAIC TILES AND MACHINE POLISHED.	W1 Window 5'0"x4'0" 1.82x1.22		3. BUILT-UP AREA						
4. THE WEATHERING COURSE SHALL BE LAID TO SLOPE IN BRICK JELLY. LIME CONCRETE AVERAGE 4.5" THICK AND FINISHED WITH ONE LAYER OF COUNTRY TILES.	V1 Ventilator 6'0"x2'0" 1.83x0.60		(i) GROUND FLOOR (Existing)	8353.06	590.43				
	V2 Ventilator 2'0"x2'0" 0.60x0.60		(ii) GROUND FLOOR (Proposed)	2455.75	246.91				
	D/W Door cum Window 6'6"x7'0" 1.98x2.13	(iii) FIRST FLOOR (Existing)	8584.31	797.80					
		(iv) SECOND FLOOR (Existing)	8584.31	797.80					
		(v) THIRD FLOOR (Proposed)	8584.31	797.80					
		TOTAL BUILT-UP AREA	34761.74	3230.64					
		4. F.S.I. PROPOSED = 0.96							
		5. PLOT COVERAGE = 33.3 %							

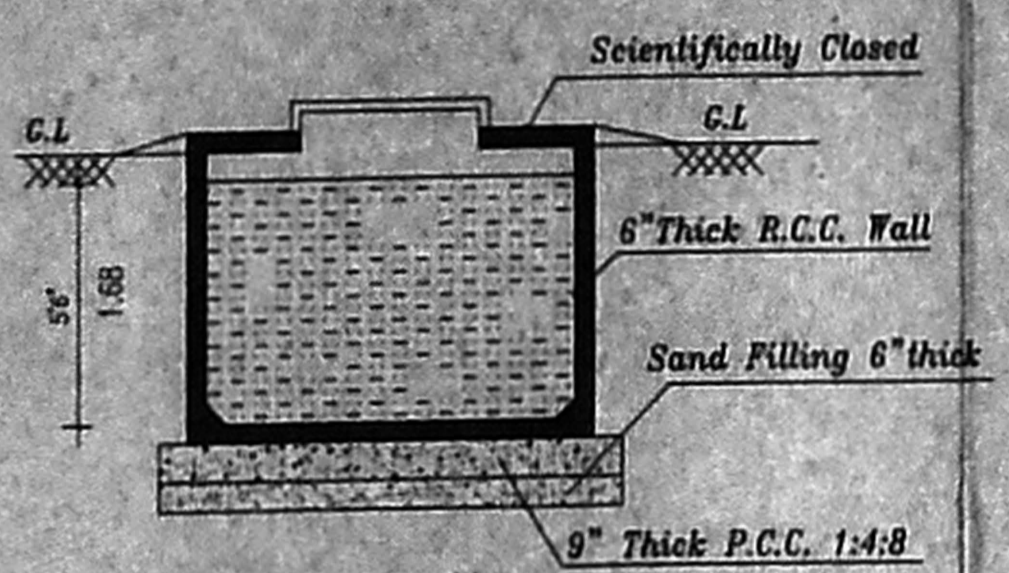

Section at Sump

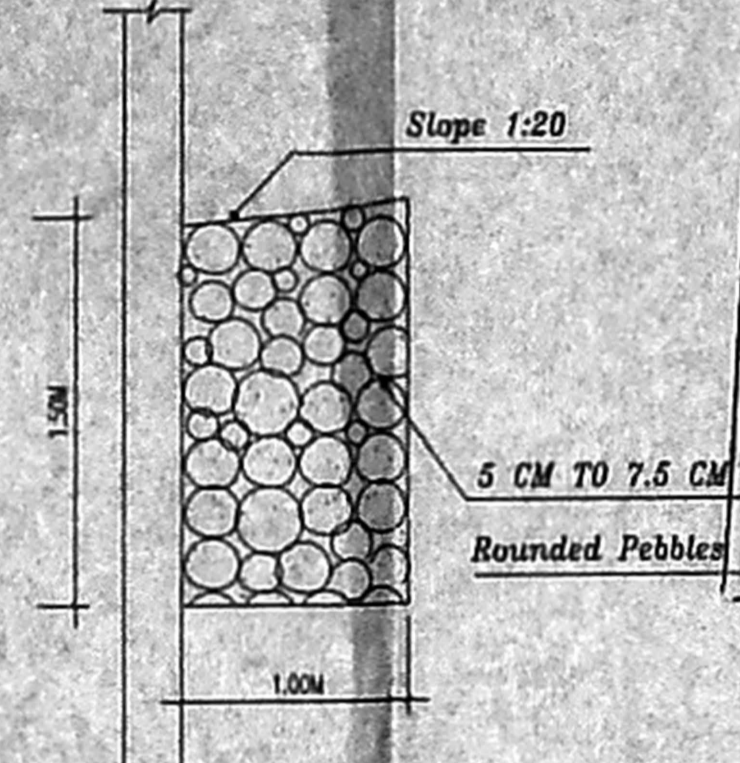

Details of Percolation Trench

Planning Permit No. C/995/312-F/2005
APPROVED
 SUBJECT TO THE CONDITIONS IN THIS OFFICE LETTER.
 No. CA/14698/2005 Date 16/11/2005
 FOR MEMBER SECRETARY
 CHENNAI METROPOLITAN
 DEVELOPMENT AUTHORITY
 CHENNAI-600 008.

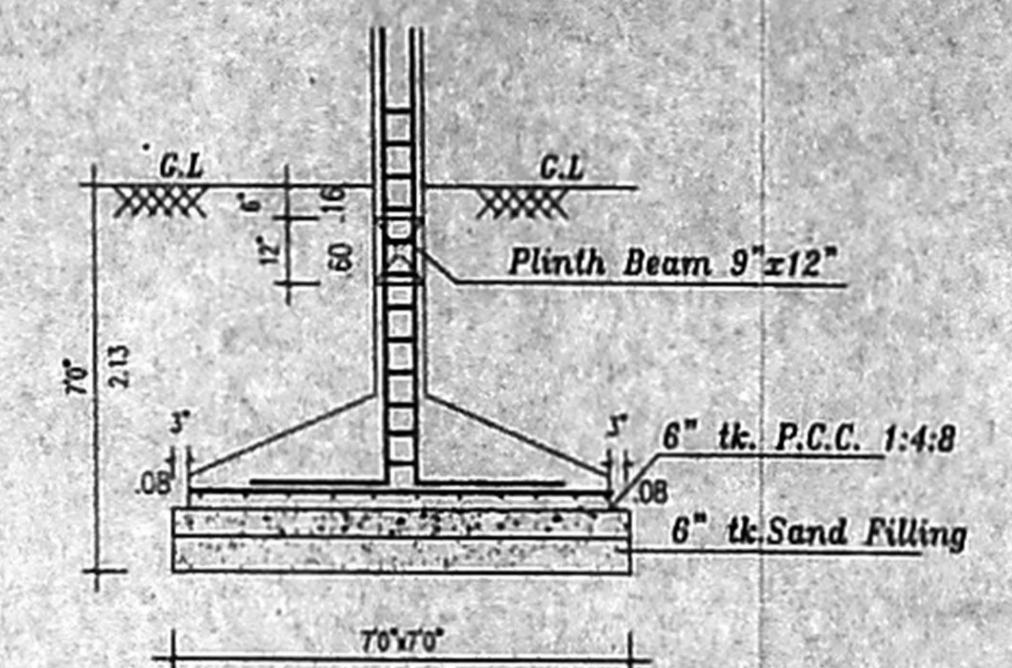

Detail of Column Footing

CMDA e/ No 1
 C.No. CA/14698/2005
 16/11/2005
 A.P. 9/11/05
 D.P.

89 x 63

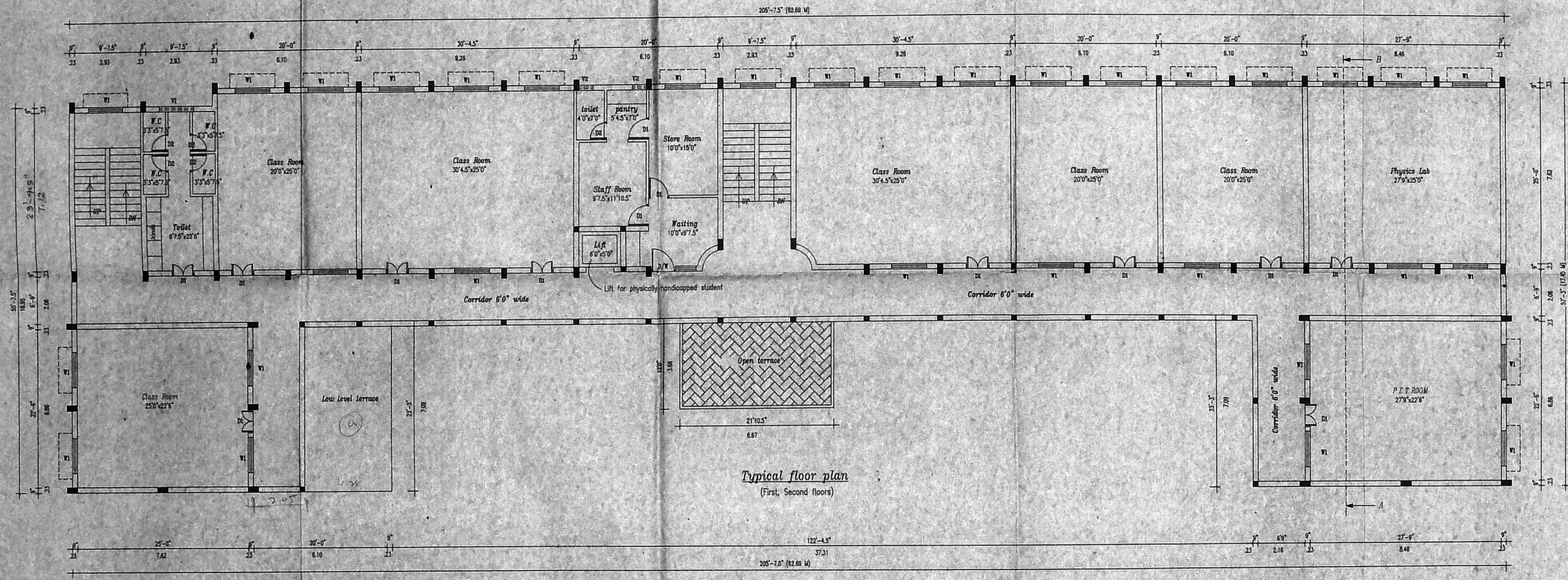

Typical floor plan
 (First, Second floors)

SPECIFICATIONS	SCHEDULE OF JOINERY	PROJECT TITLE	REFERENCE	SIGNATURE OF REGISTERED ARCHITECT	SIGNATURE OF OWNER	NAME & ADDRESS OF REGISTERED ARCHITECT
1. THE BUILDING SHALL BE CONSTRUCTED OF RCC FRAMED STRUCTURE WITH 9" THICK MASONRY WALLS FOR EXTERIOR AND 4.5" BRICK MASONRY WALLS FOR INTERIOR. 2. ALL EXPOSED CONCRETE SHALL BE PLASTERED IN CEMENT MORTAR 1:3 AND ALL BRICK SURFACE IN CEMENT MORTAR 1 : 4 . 3. THE FLOORING SHALL BE LAID WITH HYDRAULICALLY PRESSED CEMENT MOSAIC TILES AND MACHINE POLISHED. 4. THE WEATHERING COURSE SHALL BE LAID TO SLOPE IN BRICK JELLY, LIME CONCRETE AVERAGE 4.5" THICK AND FINISHED WITH ONE LAYER OF COUNTRY TILES.	D1 Door 3'3"x7'0" 1.00x2.13 D2 Door 2'6"x7'0" 0.76x2.13 W1 Window 5'0"x4'0" 1.82x1.22 V1 Ventilator 6'0"x2'0" 1.83x0.60 V2 Ventilator 2'0"x2'0" 0.60x0.60 D/W Door cum Window 6'6"x7'0" 1.98x2.13	PROPOSED MATRICULATION SCHOOL BUILDING AT OUR LADY NAGAR, MADURAVOYAL, CHENNAI. BEARING OLD S.No: 320/1 & 321, PATTa No : 2107, 2108 PATTa S.No: 320/1C, 321/3 & 321/4, MADURAVOYAL VILLAGE, AMBATTUR TALUK, THIRUVALLUR DISTRICT. (Ref : previous plan sanctioned vide P.P.No: 148/2003-2004 & 149/2003-2004 dated 14.10.2003 B.A.No: 148/2003-2004 & 149/2003-2004 dated 14.10.2003)	SCALE : 1" = 8'-0" DATE : 15.11.2003 DRG.NO. : 42 JOB. NO. : 214 DRAWN : M.RAMESH COLOUR INDEX PROPOSED WORK			SENTHIL KUMAR B.E, AIA, C-1, PRANAV APARTMENTS, NO: 39, SOUTH SIVAN KOIL STREET, VADAPALANI, CHENNAI- 600026. Phone : 2472 7497 SHEET No : 2 / 4

CMDA (B) No. 1
 C.No. C4/14698/2005
 Scrutiny P.A. [Signature] 25/7/2005
 A.P. [Signature] D.P. [Signature]
 77X50

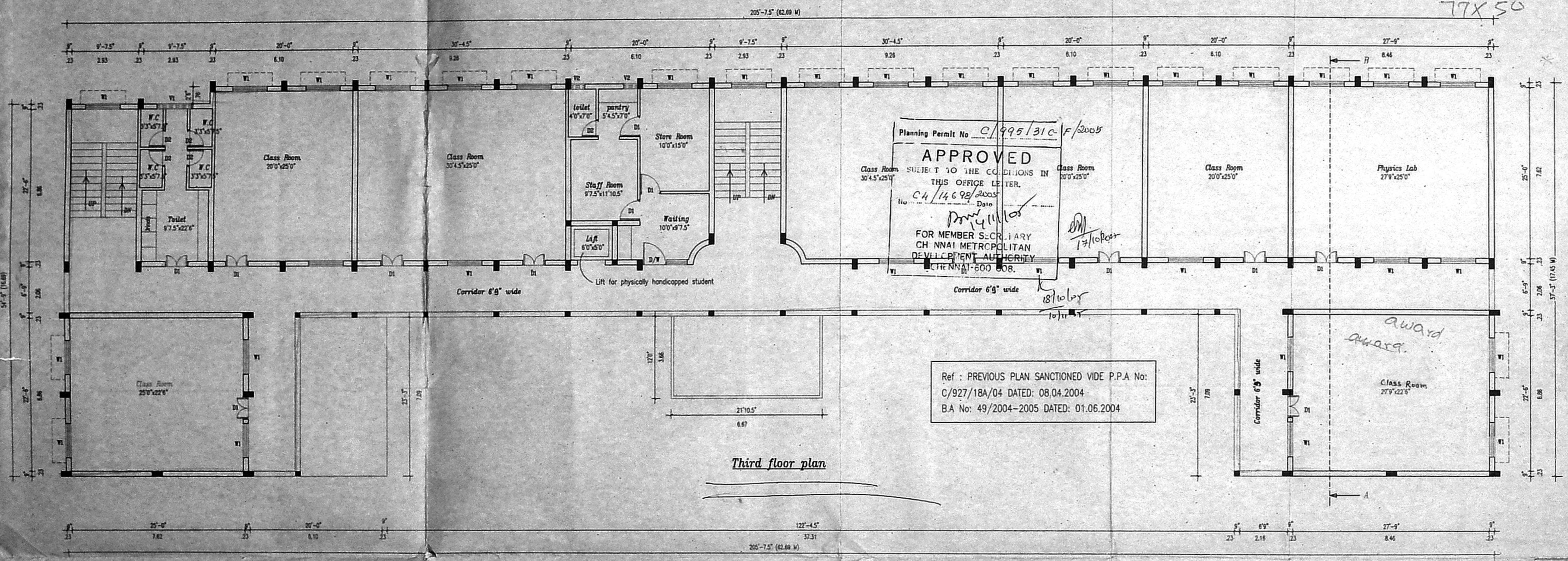

Planning Permit No. C/995/31C/F/2005
APPROVED
 SUBJECT TO THE CONDITIONS IN THIS OFFICE LETTER.
 No. C4/14698/2005 Date [Signature] 17/10/2005
 FOR MEMBER SECRETARY
 CHENNAI METROPOLITAN
 DEVELOPMENT AUTHORITY
 CHENNAI-600 008.

Ref : PREVIOUS PLAN SANCTIONED VIDE P.P.A No: C/927/18A/04 DATED: 08.04.2004
 B.A No: 49/2004-2005 DATED: 01.06.2004

SPECIFICATIONS	SCHEDULE OF JOINERY	PROJECT TITLE	REFERENCE	SIGNATURE OF REGISTERED ARCHITECT	SIGNATURE OF OWNER	NAME & ADDRESS OF REGISTERED ARCHITECT
1. THE BUILDING SHALL BE CONSTRUCTED OF RCC FRAMED STRUCTURE WITH 9" THICK MASONRY WALLS FOR EXTERIOR AND 4.5" BRICK MASONRY WALLS FOR INTERIOR. 2. ALL EXPOSED CONCRETE SHALL BE PLASTERED IN CEMENT MORTAR 1:3 AND ALL BRICK SURFACE IN CEMENT MORTAR 1 : 4 . 3. THE FLOORING SHALL BE LAID WITH HYDRAULICALLY PRESSED CEMENT MOSAIC TILES AND MACHINE POLISHED . 4. THE WEATHERING COURSE SHALL BE LAID TO SLOPE IN BRICK JELLY, LIME CONCRETE AVERAGE 4.5" THICK AND FINISHED WITH ONE LAYER OF COUNTRY TILES.	D1 Door 3'3"x7'0" 1.00x2.13 D2 Door 2'6"x7'0" 0.76x2.13 W1 Window 5'0"x4'0" 1.82x1.22 V1 Ventilator 6'0"x2'0" 1.83x0.60 V2 Ventilator 2'0"x2'0" 0.60x0.60 D/W Door cum Window 6'6"x7'0" 1.98x2.13	PROPOSED MATRICULATION SCHOOL BUILDING AT OUR LADY NAGAR, MADURAVOYAL, CHENNAI. BEARING OLD S.No: 320/1 & 321, PATTANo : 2107, 2108 PATTANo: 320/1C, 321/3 & 321/4, MADURAVOYAL VILLAGE, AMBATTUR TALUK, THIRUVALLUR DISTRICT. (Ref : previous plan sanctioned vide P.P.No: 148/2003-2004 & 149/2003-2004 dated 14.10.2003 B.A.No: 148/2003-2004 & 149/2003-2004 dated 14.10.2003)	SCALE : 1" = 8'-0" DATE : 5.2.2005 DRC.NO. : AS JOB. NO. : 214 DRAWN : M.RAMESH COLOUR INDEX EXISTING WORK [] PROPOSED WORK []	[Signature] For LOORDHARMAS EDUCATIONAL TRUST Secretary	[Signature]	SENTHIL KUMAR B.E, AIA, C-1, PRANAY APARTMENTS, NO: 39, SOUTH SIVAN KOIL STREET, YADAPALANI, CHENNAI- 600026. Phone : 2472 7497 SHEET No : 3 / 5

CMDA No 1
 C No. CA/14698/2005
 P. A. 25/7/2005
 A.P. [Signature]

D/E
 D/F

77x50

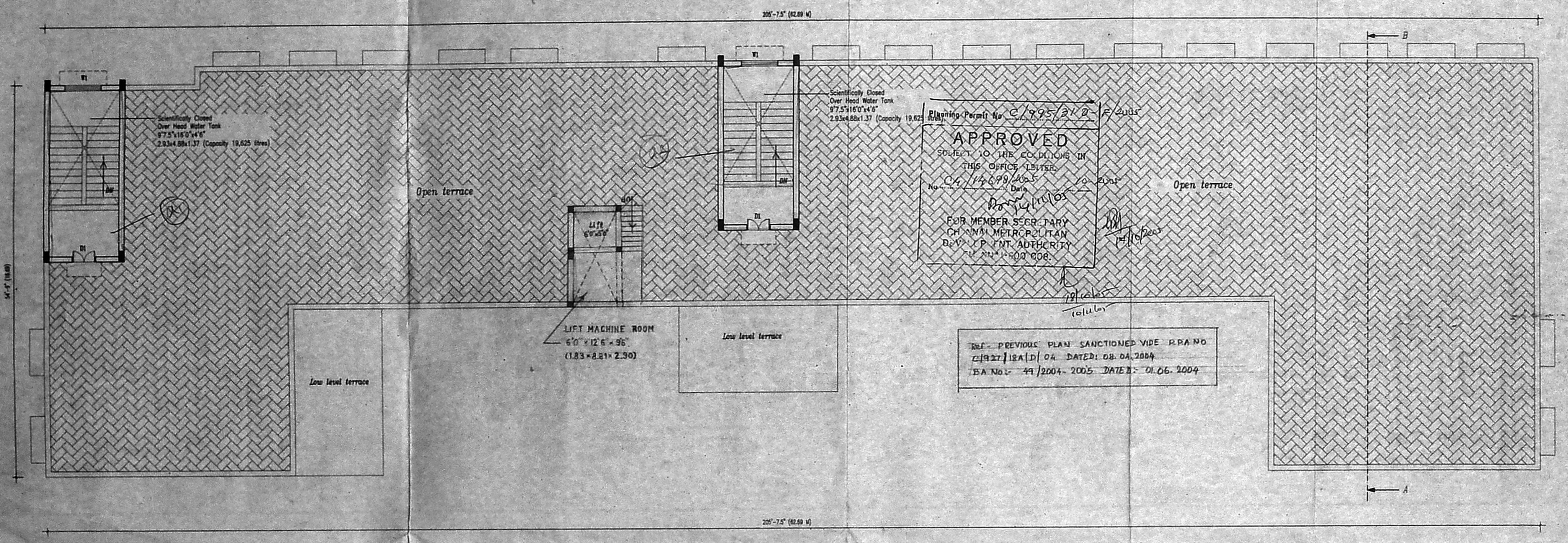

Planning Permit No. C/995/212-2005
APPROVED
 SUBJECT TO THE CONDITIONS IN THIS OFFICE LETTER.
 No. CA/14698/2005 Date 20/07/2005
 FOR MEMBER SECRETARY
 CHENNAI METROPOLITAN
 DEVELOPMENT AUTHORITY
 CHENNAI - 600 008.

REF. PREVIOUS PLAN SANCTIONED VIDE P.P. NO. 49/2004-2005 DATED: 01.06.2004
 REF. PREVIOUS PLAN SANCTIONED VIDE P.P. NO. 49/2004-2005 DATED: 01.06.2004

Terrace floor plan

SPECIFICATIONS	SCHEDULE OF JOINERY	PROJECT TITLE	REFERENCE	SIGNATURE OF REGISTERED ARCHITECT	SIGNATURE OF OWNER	NAME & ADDRESS OF REGISTERED ARCHITECT
1. THE BUILDING SHALL BE CONSTRUCTED OF RCC FRAMED STRUCTURE WITH 9" THICK MASONRY WALLS FOR EXTERIOR AND 4.5" BRICK MASONRY WALLS FOR INTERIOR. 2. ALL EXPOSED CONCRETE SHALL BE PLASTERED IN CEMENT MORTAR 1:3 AND ALL BRICK SURFACE IN CEMENT MORTAR 1 : 4 3. THE FLOORING SHALL BE LAID WITH HYDRAULICALLY PRESSED CEMENT MOSAIC TILES AND MACHINE POLISHED. 4. THE WEATHERING COURSE SHALL BE LAID TO SLOPE IN BRICK JELLY, LIME CONCRETE AVERAGE 4.5" THICK AND FINISHED WITH ONE LAYER OF COUNTRY TILES.	D1 Door 3'3"x7'0" 1.00x2.13 D2 Door 2'6"x7'0" 0.76x2.13 W1 Window 5'0"x4'0" 1.82x1.22 V1 Ventilator 6'0"x2'0" 1.83x0.60 V2 Ventilator 2'0"x2'0" 0.60x0.60 D/W Door cum Window 6'6"x7'0" 1.98x2.13	PROPOSED MATRICULATION SCHOOL BUILDING AT OUR LADY NAGAR, MADURAVOYAL, CHENNAI. BEARING OLD S.No: 320/1 & 321, PATTA No : 2107, 2108 PATTA S.No: 320/1C, 321/3 & 321/4, MADURAVOYAL VILLAGE, AMBATTUR TALUK, THIRUVALLUR DISTRICT. (Ref: previous plan sanctioned vide P.P.No:148/2003-2004 & 149/2003-2004 dated:14-10-2003 B-A.No:148/2003-2004 & 149/2003-2004 dated 14-10-2003)	SCALE : 1" = 8'-0" DATE : 5.2.2005 DRG.NO. : A5 JOB. NO. : 214 DRAWN : M.RAMESH COLOUR INDEX PROPOSED WORK	[Signature] S. SENTHILKUMAR, B.E., A.I.A., REGISTERED ARCHITECT-CA/96/17745 COUNCIL OF ARCHITECTURE, LICENSED SURVEYOR-RA 7 CORPORATION OF CHENNAI	[Signature] Secretary	* For LOORUNIAMMAL EDUCATIONAL TRUST S. SENTHILKUMAR, B.E., A.I.A., REGISTERED ARCHITECT-CA/96/17745 COUNCIL OF ARCHITECTURE, LICENSED SURVEYOR-RA 7 CORPORATION OF CHENNAI CHENNAI- 600026. Phone : 2472 7497

Scientifically Closed
Over Head Water Tank
9'7.5" x 16'0" x 4'6"
2.93 x 4.88 x 1.37 (Capacity 19,625 litres)

Scientifically Closed
Over Head Water Tank
9'7.5" x 16'0" x 4'6"
2.93 x 4.88 x 1.37 (Capacity 19,625 litres)

CMDA No. / No. 1
C.No. C4/14698/2005
Scrutinized P.A. 25/7/2005
A.P. ahls
D.P.

Planning Permit No. C/995/21.E-2/2005

APPROVED

FOR MEMBER SECRETARY
CHENNAI METROPOLITAN
DEVELOPMENT AUTHORITY
CHENNAI-600 008.

77X50

Front Elevation

Lift machine room

0.91 x 0.75 m
Height Hand Rails

Ramp for handicapped student 1:12 ratio

Scientifically Closed
Over Head Water Tank
9'7.5" x 16'0" x 4'6"
2.93 x 4.88 x 1.37 (Capacity 19,625 litres)



Detail of Dwarf Wall

Hermetically Sealed

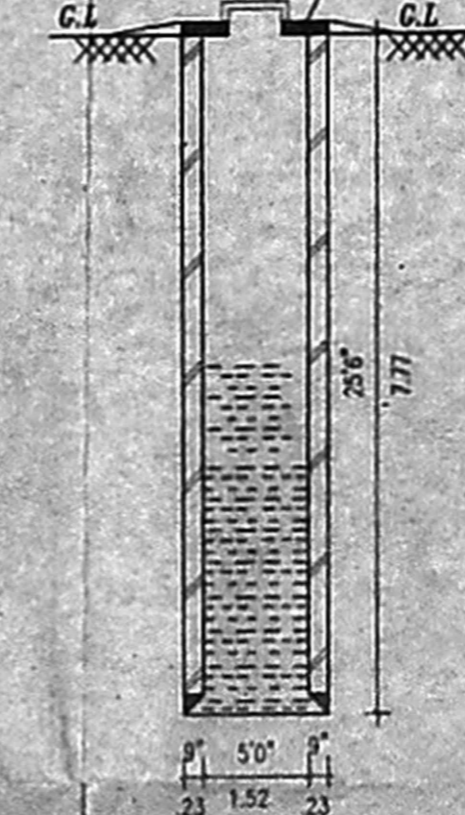

Well details

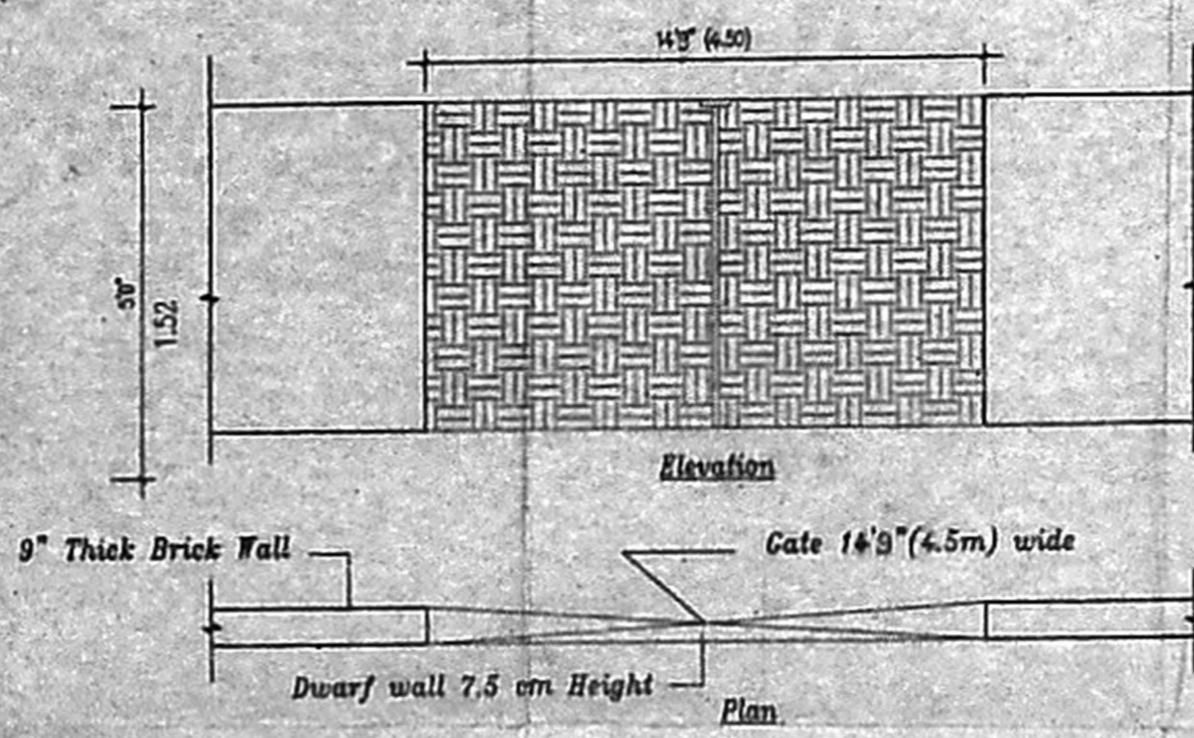

Compound wall

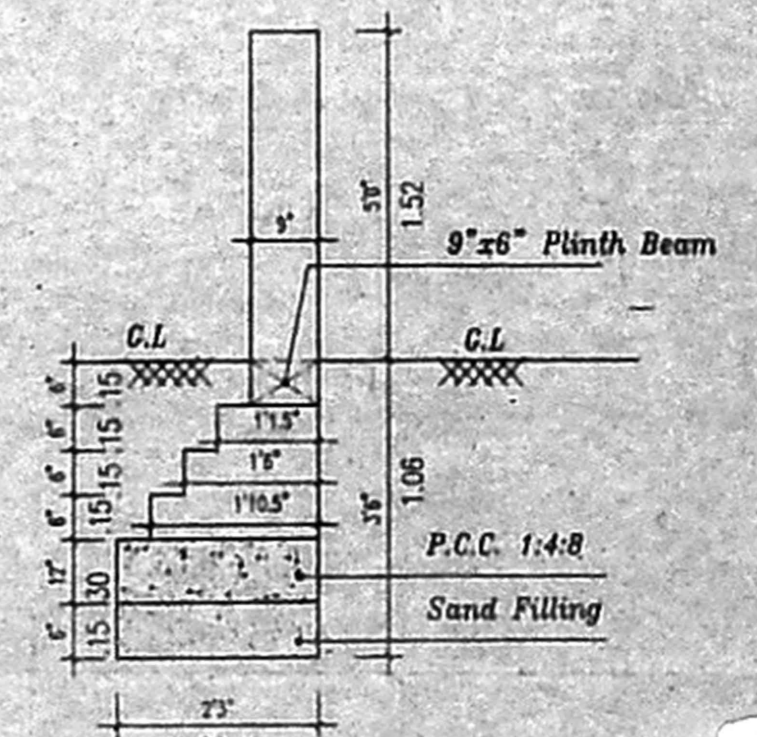

Detail of Compound wall

Ref: PREVIOUS PLAN SANCTIONED VIDE
P.P.A No. C/927/12A/04 DATED: 8.04.2004
B.A No. 49/2004-2005 DATED: 01.06.2004

PROJECT TITLE	REFERENCE	SIGNATURE OF REGISTERED ARCHITECT	SIGNATURE OF OWNER	NAME & ADDRESS OF REGISTERED ARCHITECT
PROPOSED MATRICULATION SCHOOL BUILDING AT OUR LADY NAGAR, MADURAVOYAL, CHENNAI. BEARING OLD S.No: 320/1 & 321, PATTA No : 2107, 2108 PATTA S.No: 320/1C, 321/3 & 321/4, MADURAVOYAL VILLAGE, AMBATTUR TALUK, THIRUVALLUR DISTRICT. (Ref: previous plan sanctioned vide P.P.No:148/2003-2004 & 149/2003-2004 dated:14.10.2003 B.A.No: 148/2003-2004 & 149/2003-2004 dated:14.10.2003)	SCALE : 1" = 8'-0" DATE : 5.2.2005 DRC.No. : 44 JOB. NO. : 214 DRAWN : M.RAMESH			SENTHIL KUMAR B.E, A.I.A., C-1, PRANAV APARTMENTS, NO: 39, SOUTH SIVAN KOIL STREET, YADAPALANI, CHENNAI- 600028. Phone : 2472 7497
	COLOUR INDEX PROPOSED WORK = EXISTING WORK =	* For LOORUHAMMAL EDUCATIONAL TRUST S. Senthil Kumar, B.E., A.I.A., REGISTERED ARCHITECT-CA/54/17746 COUNCIL OF ARCHITECTURE, LICENSED SURVEYOR-RA-7 CORPORATION OF CHENNAI		Secretary

Section at A, B

